

DEDICATION AND PRESENTATION OF THE COFFMAN RESEARCH LABORATORY

1300 Pennsylvania Avenue

Hagerstown, Maryland

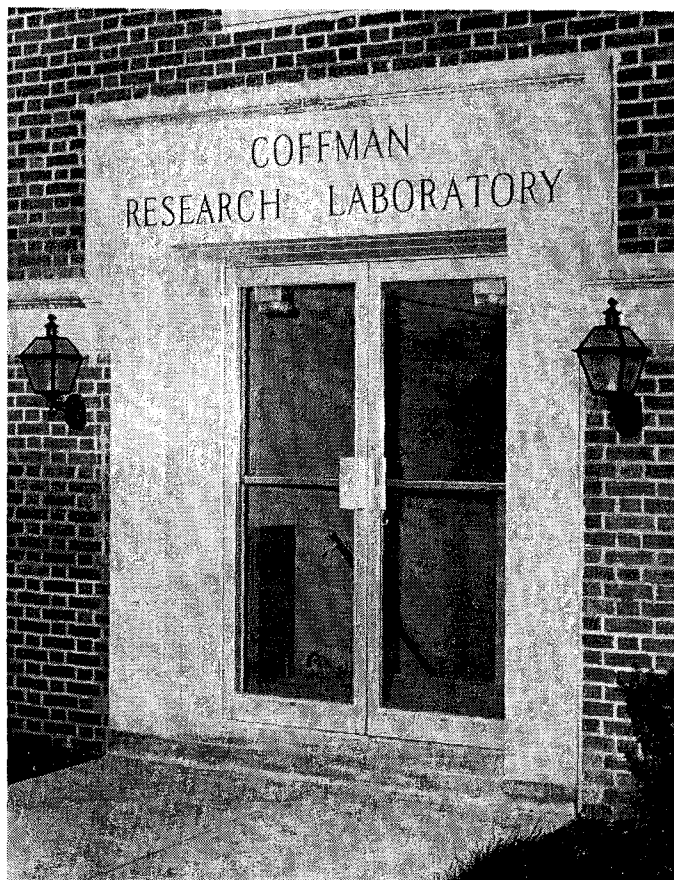

The Coffman Research Laboratory is a gift from Andrew K. and Gladys B. Coffman dedicated to improvement in the health of mankind through the discovery of methods of control of cancer and other diseases.

FRIDAY, NOVEMBER 14, 1958

AT 3:00 P. M.

THE DONORS



ANDREW K. COFFMAN



GLADYS B. COFFMAN

THE GIFT

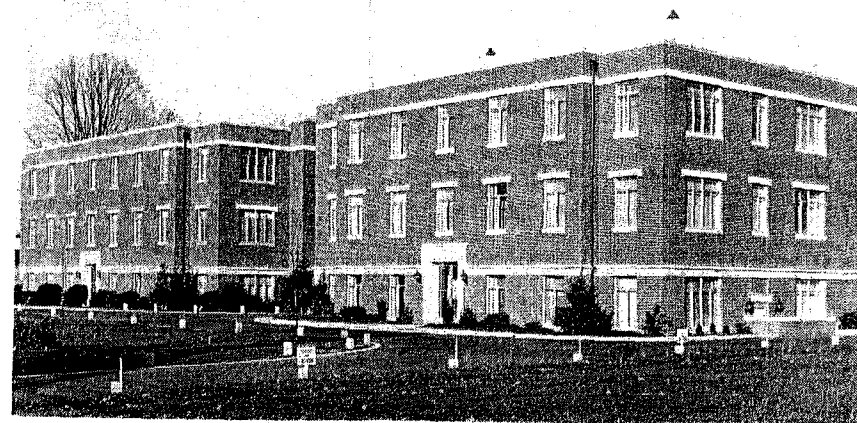

THE COFFMAN RESEARCH LABORATORY

THE PROGRAM

CALL TO ORDER Rev. Dr. Earl E. Redding
President, Washington County Public Health Association

INVOCATION Rabbi Murray Saltzman
Congregation B'nai Abraham

INTRODUCTION OF GUESTS

PART 1. THE DEDICATION

PRESIDING Hon. William Preston Lane, Jr.
Governor of Maryland 1947-1951

THE DEDICATION Hon. Theodore R. McKeldin
Governor of Maryland

PART 2. THE PRESENTATION

THE PRESENTATION Hon. Theodore R. McKeldin
on behalf of Mr. and Mrs. Andrew K. Coffman

ACCEPTANCE OF BUILDING ON BEHALF OF:

The Citizens of Washington County . . Hon. William Preston Lane, Jr.

The Owners Hon. Chester F. Delphey
President, Board of County Commissioners

The Research Workers John R. Heller, M.D.
Director, National Cancer Institute

Raymond F. Kaiser, M.D.
Chief, Field Investigations and Demonstrations Branch

PRESENTATION OF PLAQUE Hon. Winslow F. Burhans
Mayor, City of Hagerstown

UNVEILING OF PLAQUE Mrs. Andrew K. Coffman
Member of Board, Washington County Public Health Association

PRAYER OF DEDICATION Rev. Dr. Earl E. Redding
Grace Evangelical United Brethren Church

INTRODUCTION OF SPEAKER Perry F. Prather, M.D.
Director, State Department of Health

ADDRESS Leroy E. Burney, M.D.
Surgeon General, United States Public Health Service

BENEDICTION Rev. Daniel M. McGrath
St. Mary's Catholic Church

AN INVITATION

At the conclusion of the program the audience is invited to a reception in Science Hall in the Coffman Health Center where there will be an opportunity to meet Surgeon General Leroy E. Burney, Mr. and Mrs. Coffman, and others. Both the Health Center and the Research Laboratory then will be open for inspection.

So far as we know, the Coffman Research Laboratory is the first facility of its kind anywhere. It was designed to conform with the specifications of the National Cancer Institute; constructed by J. B. Ferguson and Co., Inc. on land donated by the State of Maryland and the Washington County Board of Education. An outline of the research to be conducted here will be found in a Bulletin of the State Department of Health, published especially for this occasion.

INSCRIPTION ON PLAQUE TO BE PLACED IN LOBBY

THE COFFMAN RESEARCH LABORATORY

A GIFT FROM

ANDREW K. AND GLADYS B. COFFMAN

built in conformity with

the specifications of

THE NATIONAL CANCER INSTITUTE
UNITED STATES PUBLIC HEALTH SERVICE

"They gave us a light . . . so that
we may tread safely into the unknown."

INSCRIPTION ON PLAQUE TO BE PLACED IN BUILDING



In Honor of

The Officers and Staff

of the

United States Public Health Service

who, since 1921,

have been conducting research

in Washington County

More than one hundred projects have been completed in cooperation with the local Health Department, Medical Society, Board of Education, and other groups.

These activities have exerted an influence on the health and well being of people far beyond the boundaries of this county—even to the remote parts of the world.

THE PRINCIPAL SPEAKER



LEROY E. BURNEY, M.D. Surgeon General,
United States Public Health Service

OTHER PARTICIPANTS



HON. CHESTER F. DELPHEY



HON. WINSLOW F. BURHANS

OTHER PARTICIPANTS



HON. THEODORE R. MCKELDIN



HON. WILLIAM PRESTON LANE, JR.



PERRY F. PRATHER, M.D.



EARL E. REDDING, D.D.

PARENT ORGANIZATIONS

State Board of Health

Perry F. Prather, M.D., Chairman
George M. Anderson, D.D.S.
Austin A. Pearre, M.D.
A. L. Penniman, Jr., P.E.
Maurice C. Pincoffs, M.D.
L. N. Richardson, Phar. D.
Huntington Williams, M.D.
Ralph J. Young, M.D.

Board of County Commissioners

Chester F. Delphey, President
Clarence V. Eldridge
W. Lee Elgin
George S. Fockler
Harry C. Snook

Hagerstown City Council

Winslow F. Burhans, Mayor
Ralph N. Funkhouser
J. Ralph Fiery
Roy N. Knight
John S. Valentine
Jacob Vorous

County Board of Education

David R. Brewer, M.D., President
Philip I. Harr
Mrs. Thurman C. Lindsey
Franklin R. Miller
Herman L. Stockslager
Clyde B. Thomas

Washington County Public Health Association, Inc.

Earl E. Redding, D.D., President	Francis J. Connolly
Philip A. Rauth, Vice President	Mrs. Robert P. Conrad
Mrs. Leslie W. Manners, Secretary	Chester F. Delphey
Hubert J. Stotemyer, Treasurer	J. Garvin Hager
Mrs. C. Neill Baylor	Rev. G. B. Bartow Harris
Orrin A. Berthiaume	E. Stafford Kline
Mrs. George Bowden	William W. Noel, D.D.S.
William M. Brish	Mrs. Fortune Odend'hal
Winslow F. Burhans	Charles M. Rouzer
W. Ross Cameron, M.D.	Mrs. Jacob E. Rudy
Mrs. Andrew K. Coffman	John A. Schaffer
Archie R. Cohen, M.D.	Samuel C. Strite



"THE HIGHEST OF DISTINCTIONS IS SERVICE TO OTHERS"

